

**SWISS  base**

# **A Multidisciplinary Archiving Service for Research Data**

Stefan Buerli, Bojana Tasic

---

Swiss Research Data Day, 22 October 2020

# The Partners

SWITCH

supported by:  
**swissuniversities**

# Roadmap

# Key Features

- > Cross-disciplinary
- > Modular, discipline-specific metadata schemas
- > FAIR, OAIS-compliant, and non-commercial repository
- > Embedded institutional projects and data catalogue
- > Access control to data and customisable contracts

# Future Stakes

- > Accessibility: easy
- > Interoperability: a little more difficult
- > The major stakes in the future will be the **findability** and **reusability** of research data
  - > human expertise and rich metadata needed

# What makes SWISSUbase unique?

> Rich metadata

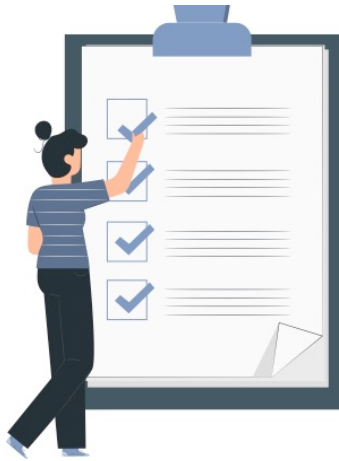

> Services and expertise

# What makes SWISSUbase unique?

> Rich metadata

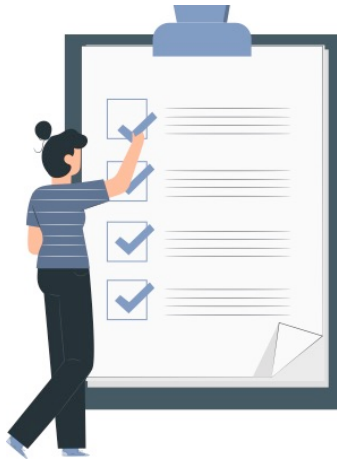

# Catering to researchers and institutions

- > Institutions want to a cross-disciplinary solution that allows their researchers from all scientific domains to describe and deposit their data

- > Researchers want a domain-specific solution that allows them to precisely describe their data and make it findable in discipline-specific research catalogues

# Pluggable rich metadata

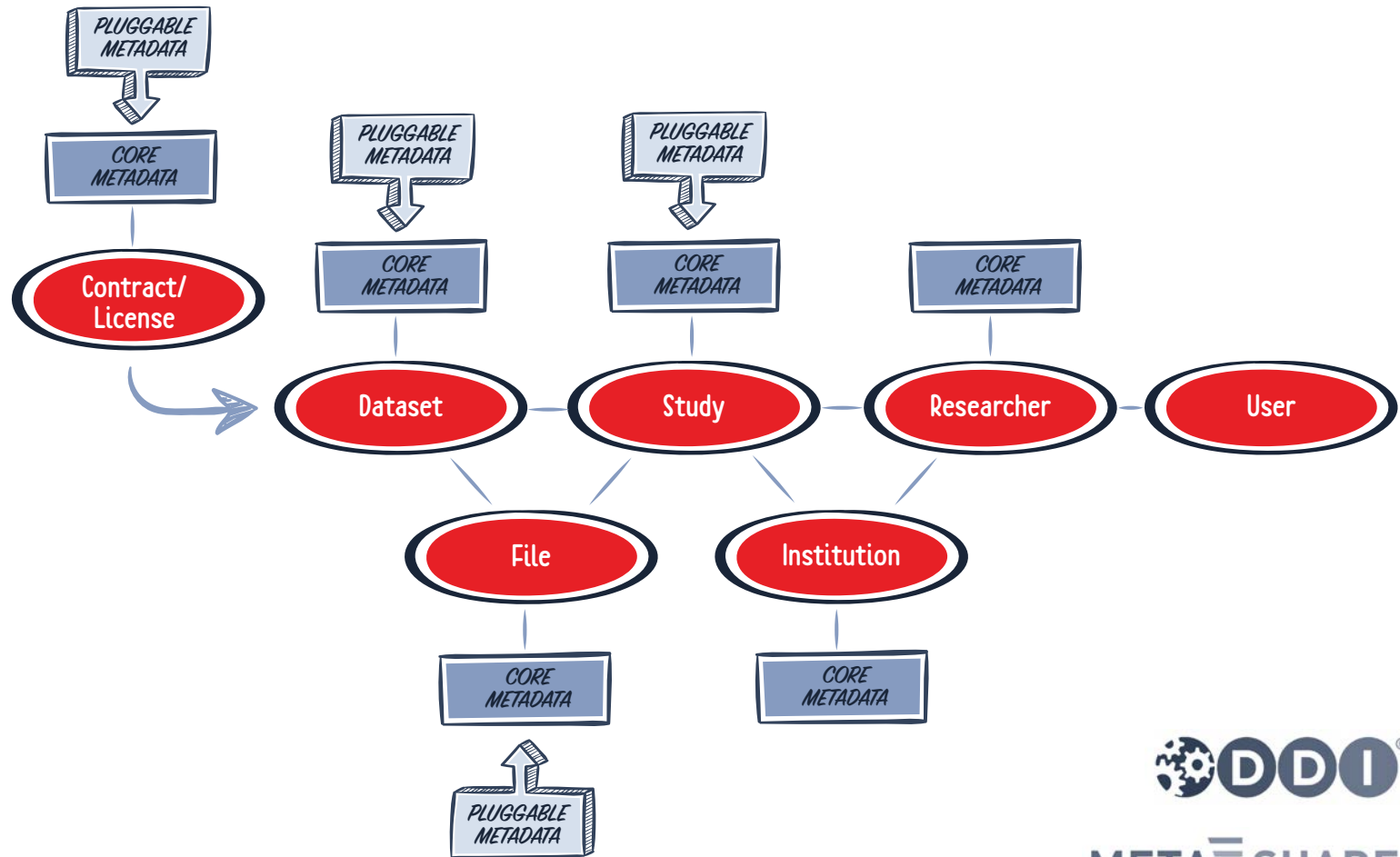

# Different metadata schemas

- > General metadata schema that suits all disciplines
- > Domain-specific metadata schemas:
  - > Social Sciences
  - > Linguistics
  - > Humanities (2021)
  - > Geosciences (2021)

# What makes SWISSUbase unique?

> Services and expertise

# Institutional Framework

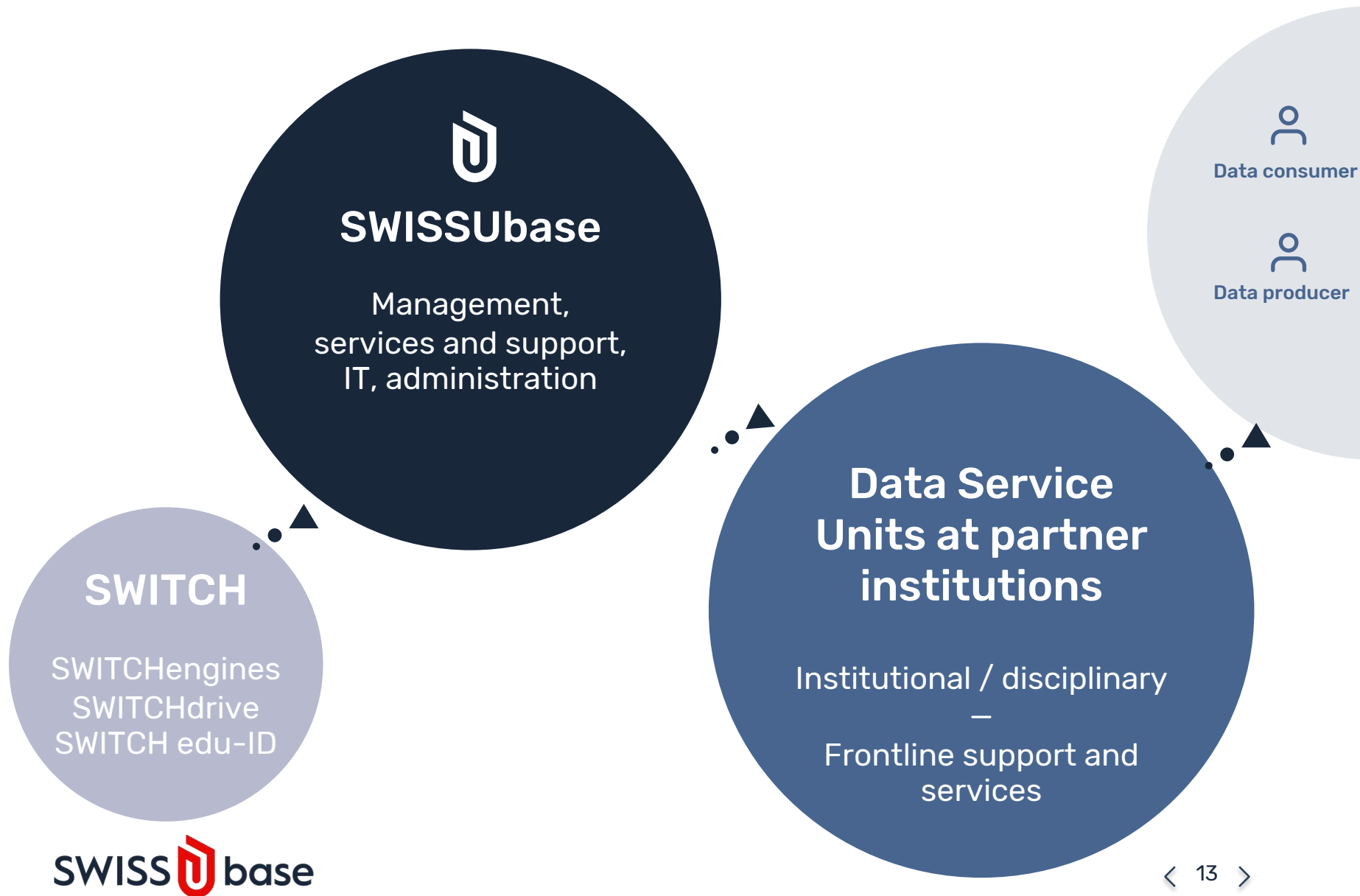

# Services

- > Services and expertise based on over 20 years of experience in archiving of research data
  - > Guides
  - > Trainings
  - > Helpline
  - > Policy Support
  
- > Community-building and knowhow-sharing

# Train the trainers

# Support Service - Helpline

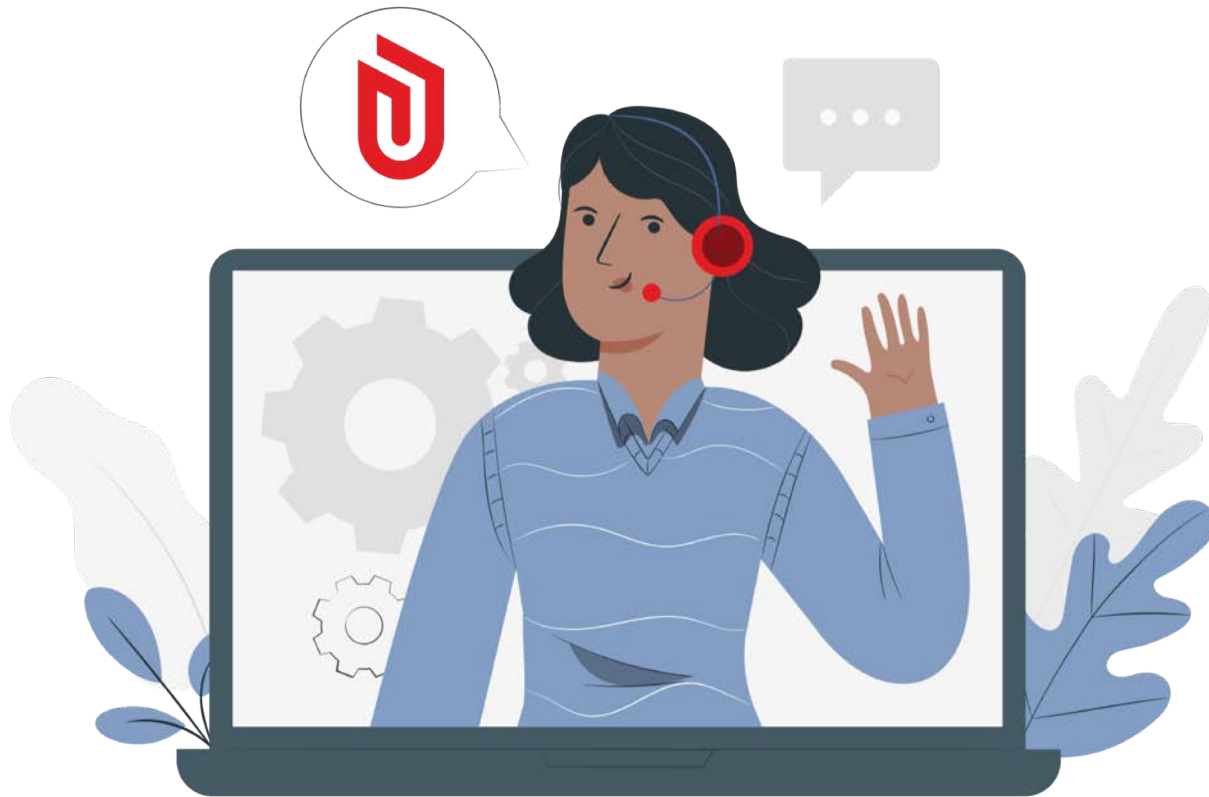

# Support Policies

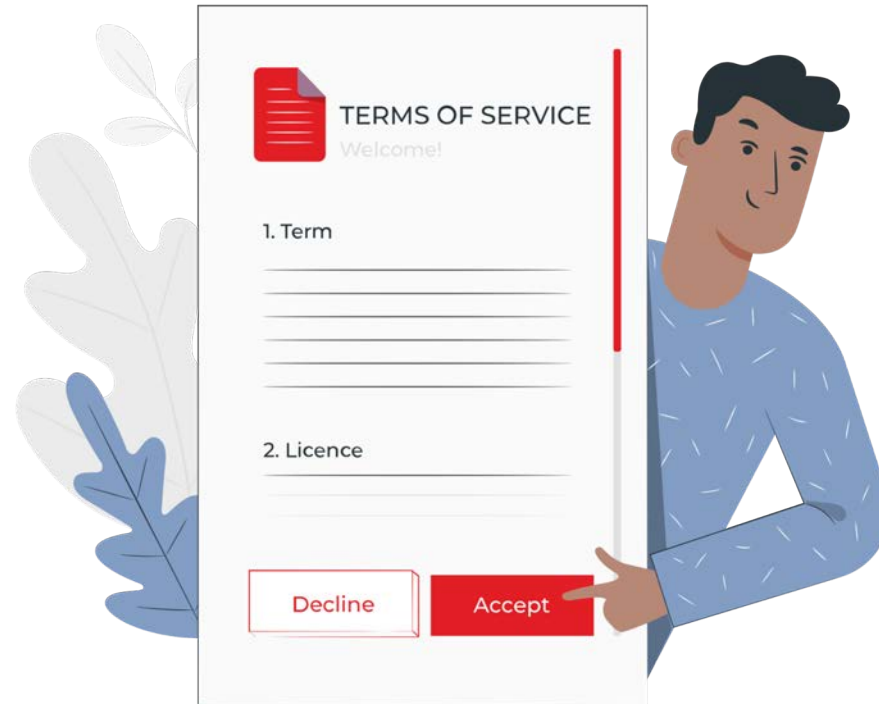

# Community-building

# Workflow

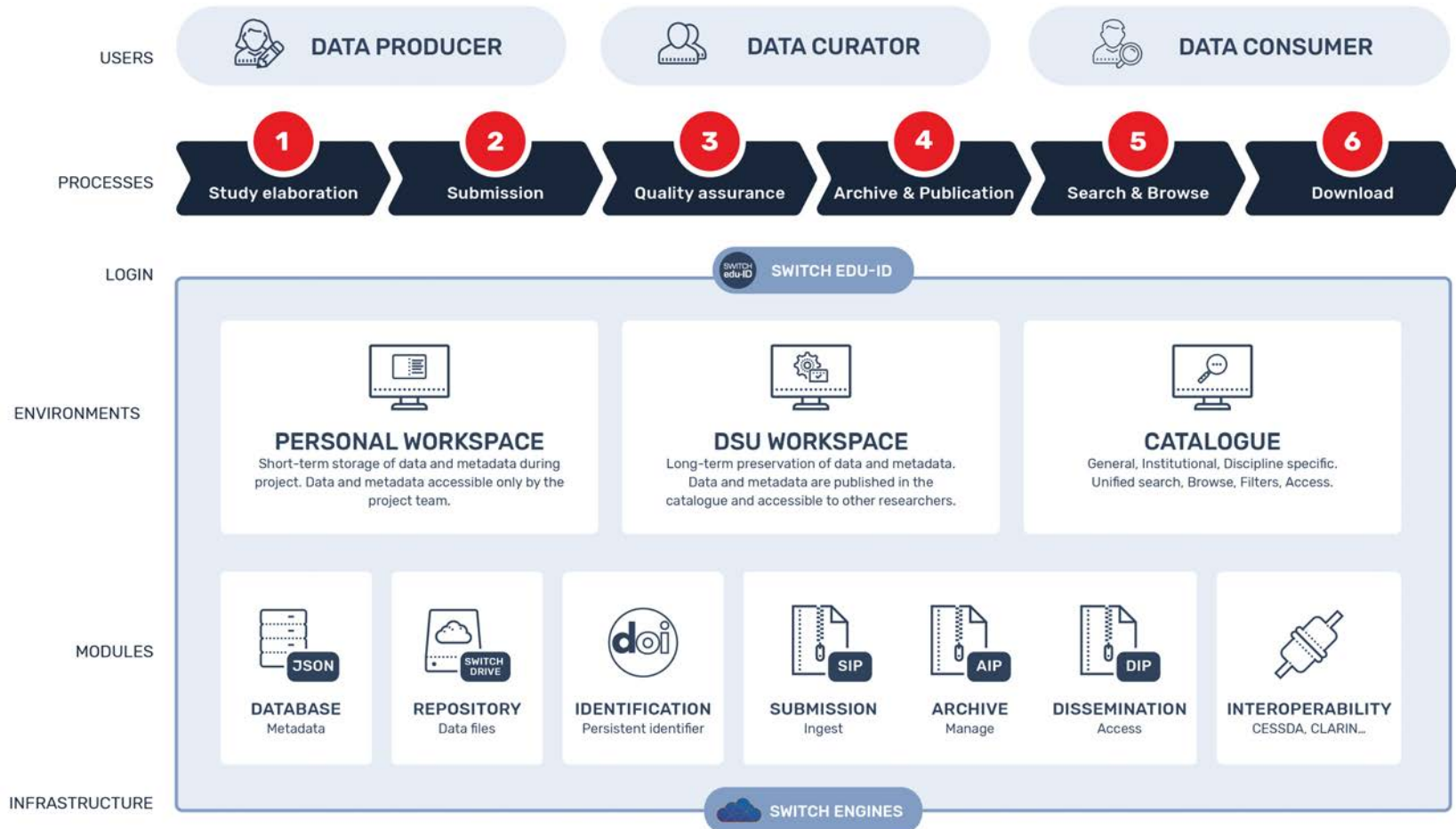

# Workflow

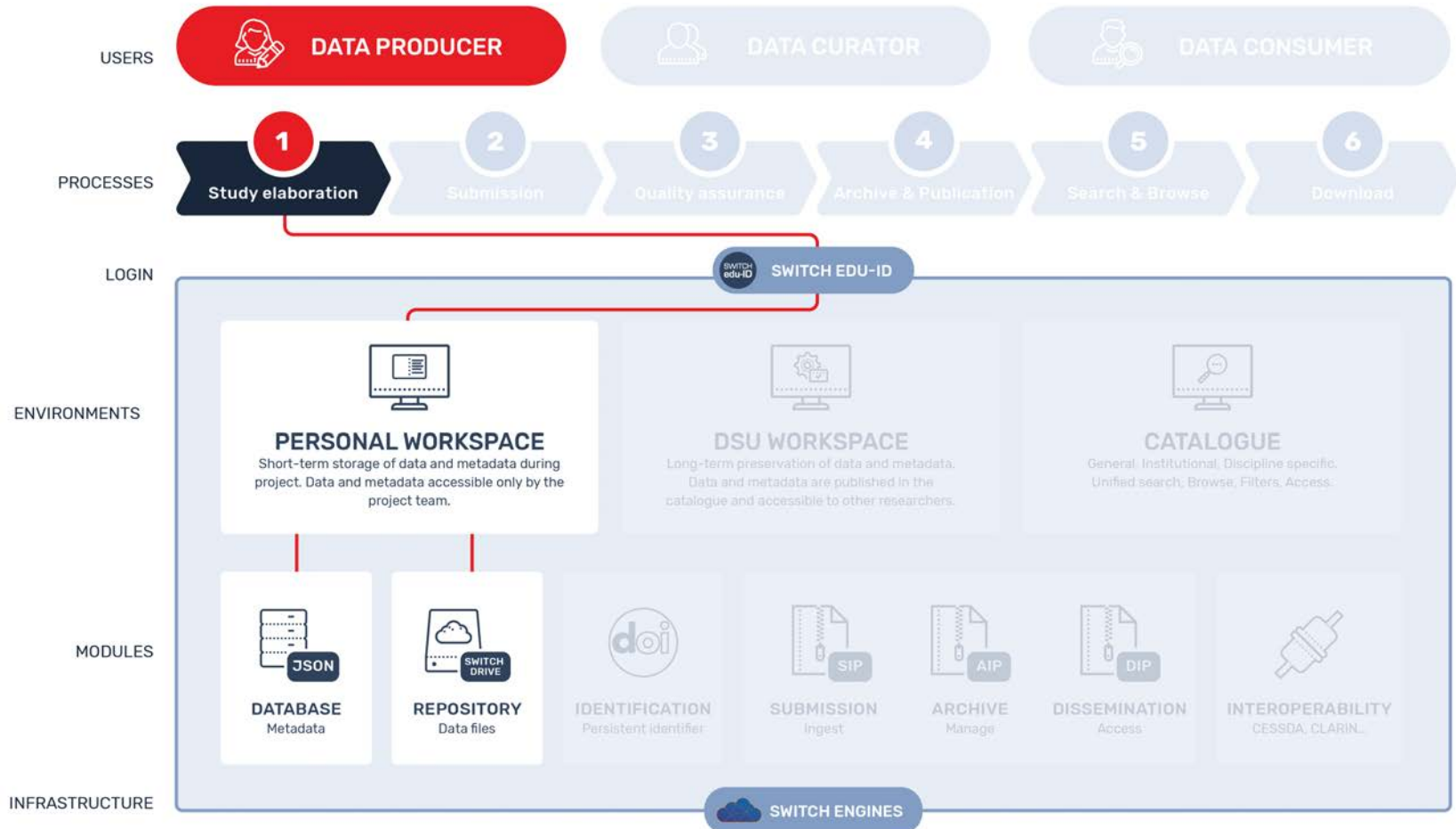

# Workflow

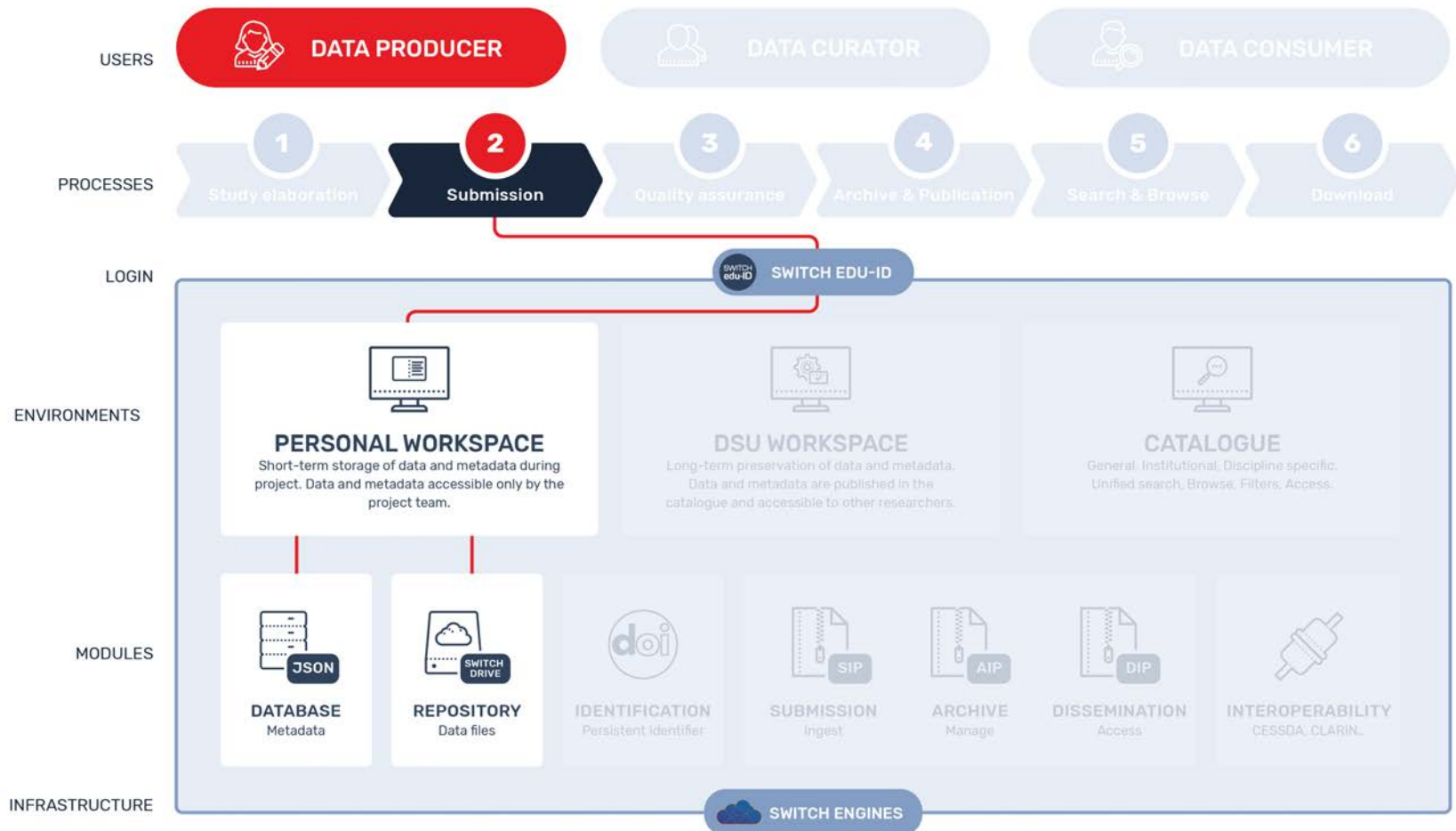

# Workflow

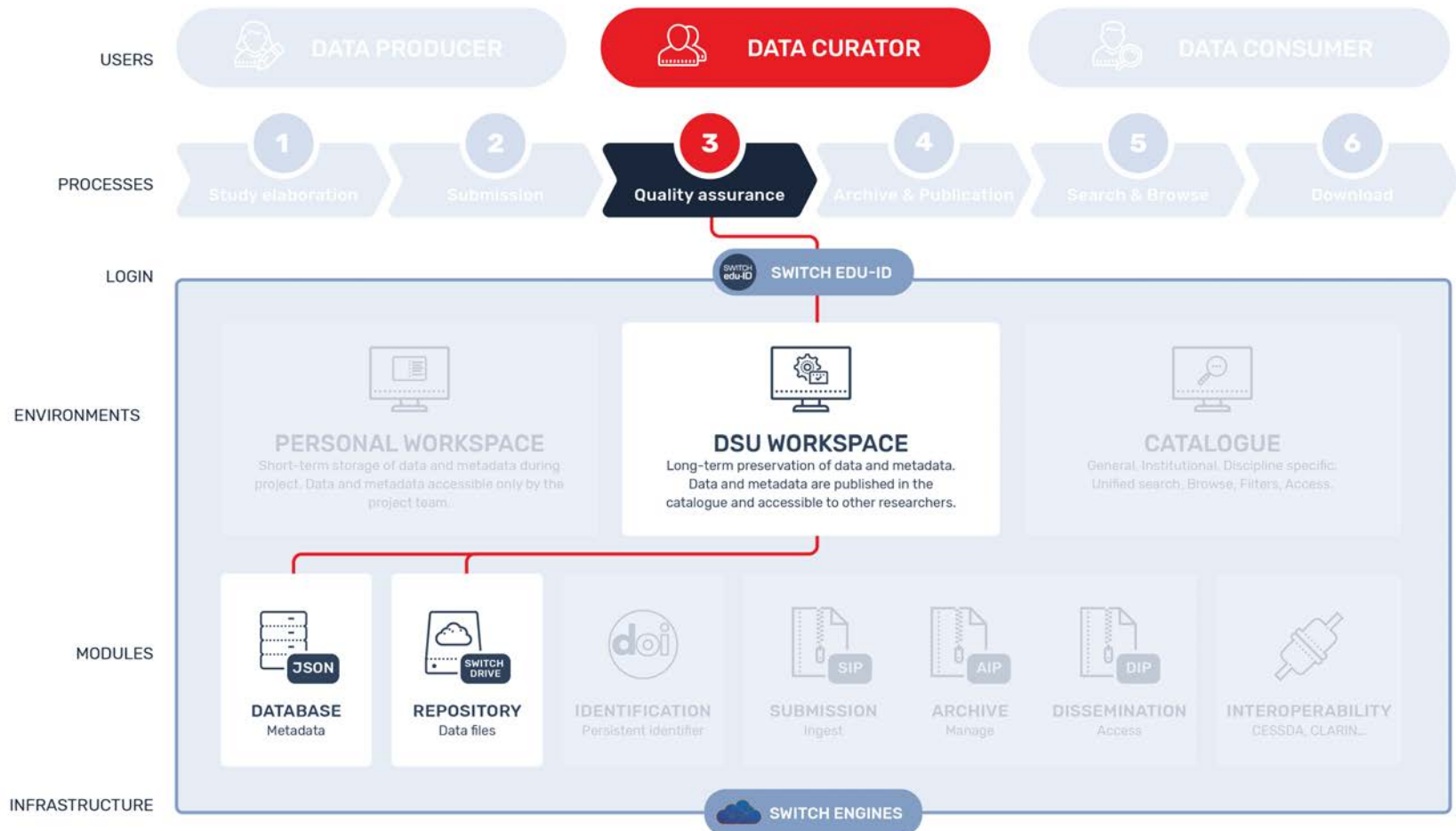

# Workflow

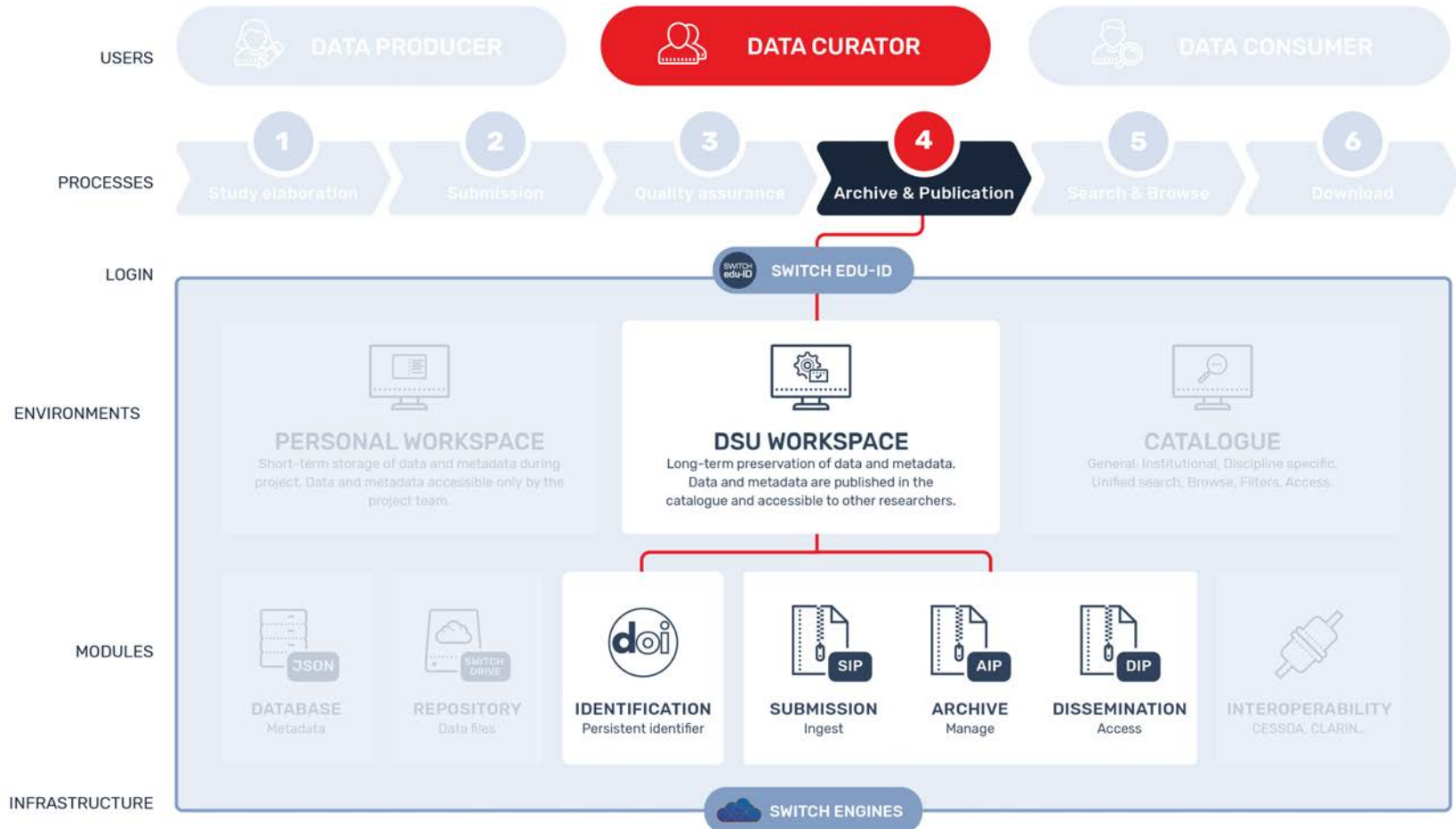

# Workflow

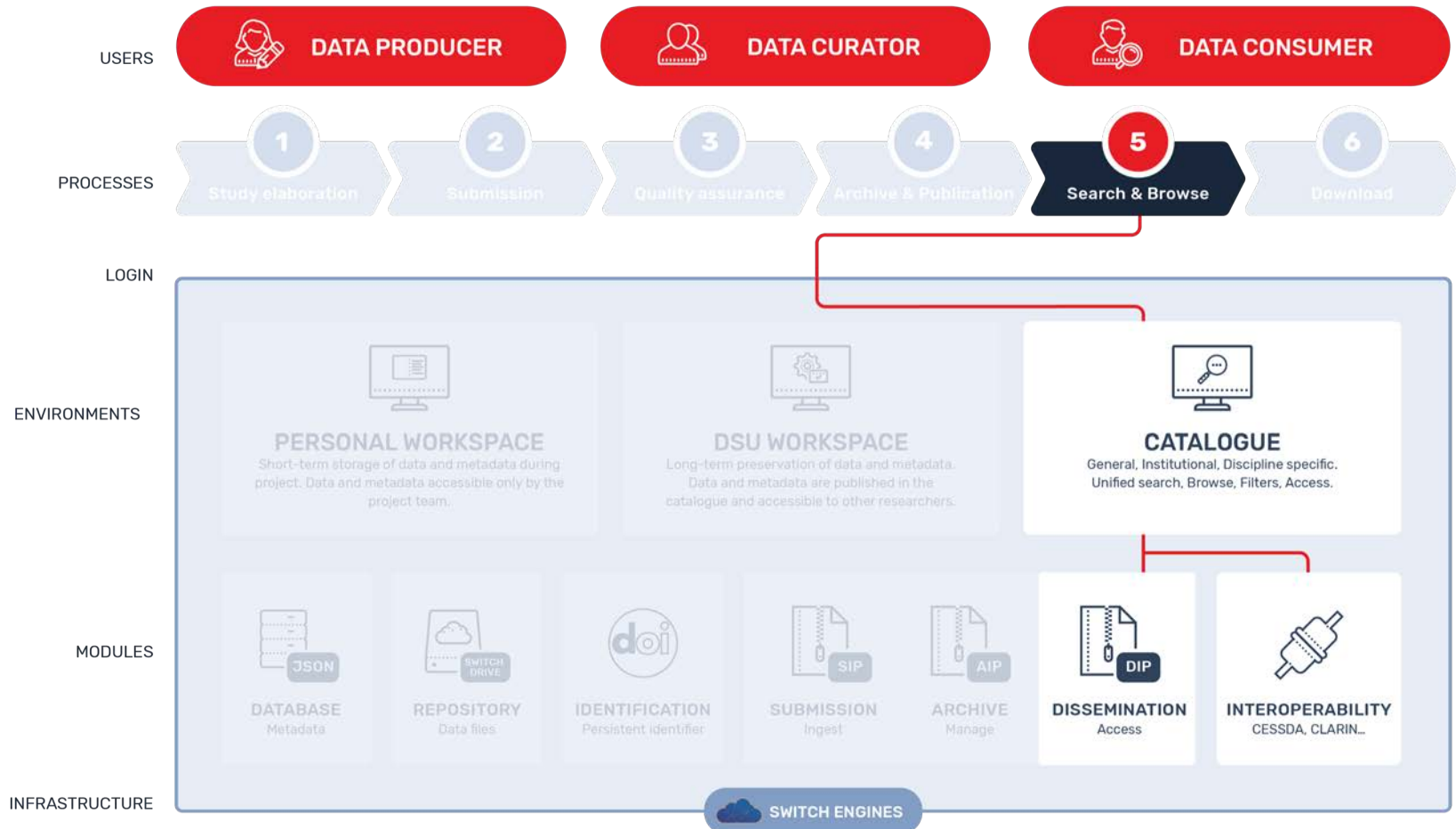

# Workflow

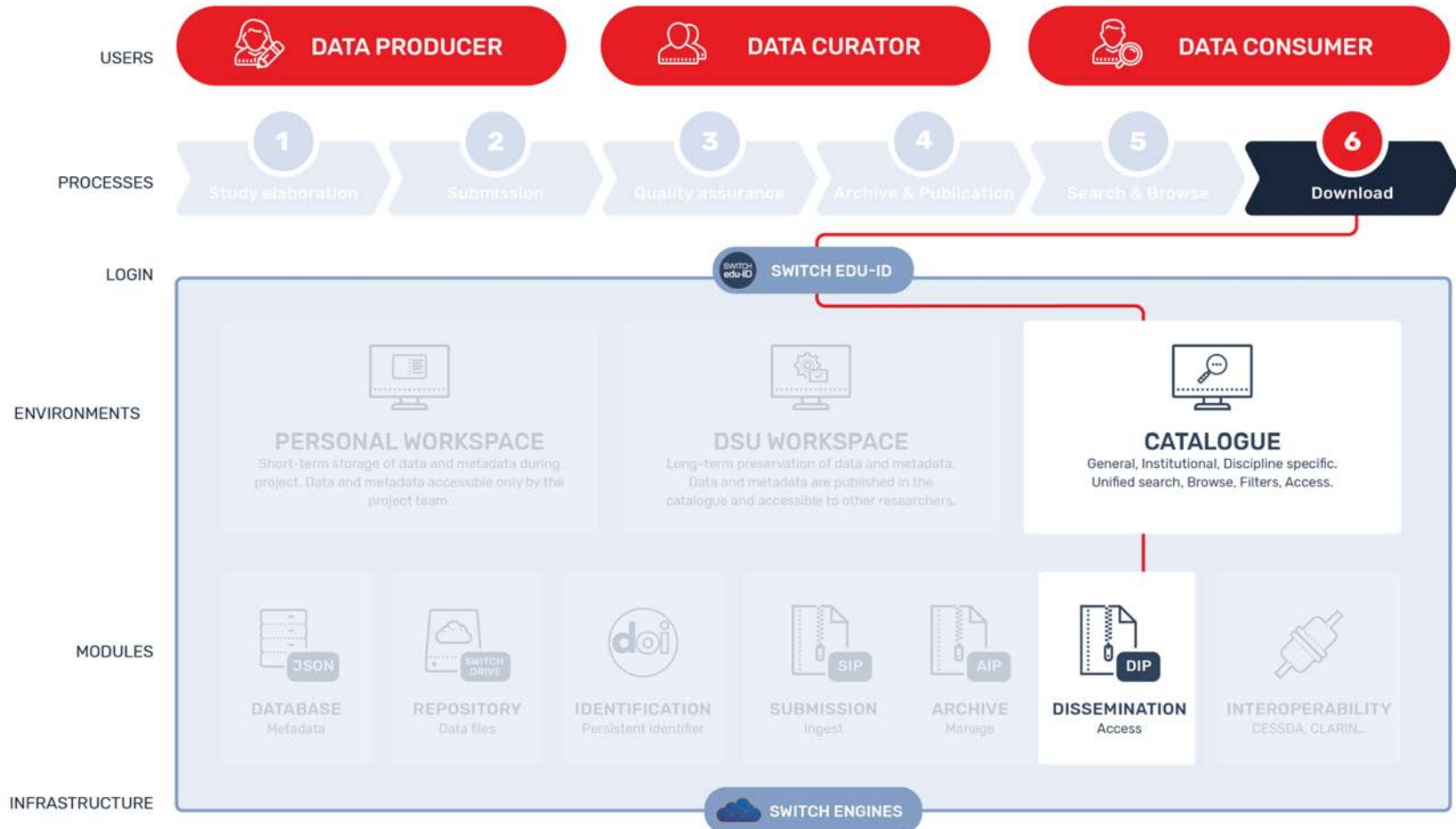

# Technology Stack

FRONT-END

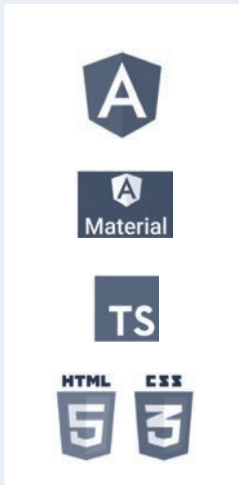

BACK-END

METADATA

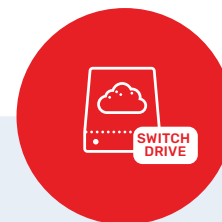

DATA

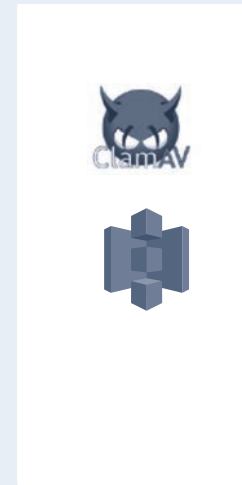

INFRASTRUCTURE

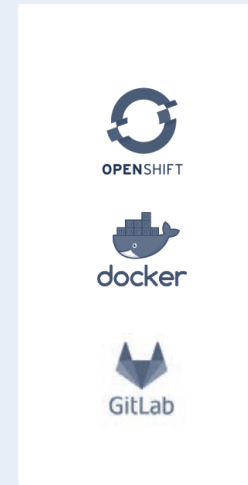

# Sneak Preview

# Sneak Preview

**SWISSbase Catalogue** EN DE FR Register Login

Catalogue // Search results

**Search** Non-discrimination

**Filters** Reset

- Only studies with dataset
- Metadata schema**
  - Humanities and Social Sci...
- Disciplines**
- Study language**
  - English
  - German
- Financed by**
- Countries**
  - Switzerland

**Results 23**

Ref.	Study title	End date	Dataset
12345	Influence sociale et discrimination: Les limites de la norme de non-discrimination	30.11.2019	1
12345	Efficiency of non-discrimination law and Enforcement against discrimination of people with HIV/AIDS at work and employment	30.11.2019	3
12345	Legal Protection Against HIV/Aids-related Discrimination in Employment. A Comparative Study of the Legal Regulation in Germany, France, Great Britain, Canada and Switzerland	30.11.2019	12
12345	Zur Situation des Personals in der schweizerischen Langzeitpflege		0
12345	Discrimination et stigmatisation des handicapés: leur impact sur les différentes sphères de la vie. Etude comparative de six groupes	30.11.2019	3
12345	Influence sociale et discrimination: Les limites de la norme de non-discrimination	30.11.2019	0
12345	Situation des femmes en Suisse	30.11.2019	3
12345	Migration Governance through Trade Mobilities		2
12345	The Adoption, Implementation and Sustainability of Minority Protection Rules in the Context of EU Conditionality - A Comparative Analysis of Ten New Member States in Central and Eastern Europe	30.11.2019	2
12345	Signaling Trustworthiness in Laboratory and Field Experiments	30.11.2019	3

Row per page: 10 1-10 of 23 studies

Copyright ©2020 SWISSbase. Powered by EQES.

# Sneak Preview

SWISSbase Catalogue EN DE FR Register Login

Catalogue // Study 12345 [Back to search results](#)

**Efficiency of non-discrimination law and Enforcement against discrimination of people with HIV/AIDS at work and employment** Ref. 12345

**Study overview**

Humanities and Social Sciences / UZH, University of Zurich

**Study title**

EN DE FR

Efficiency of non-discrimination law and Enforcement against discrimination of people with HIV/AIDS at work and employment

**Study language**

English

**Institutions**

(a) [Université de Lausanne, Institut des sciences sociales et pédagogiques](#)  
ISSP, Anthropole, 1015 Lausanne

(b) [University of Zurich](#)  
HRM, Plattenstrasse 14, 8032 Zürich

**Authors**

[Stefan Buerli](#) / Principal Investigator (a)

**Former collaborators**

[Wonka Willy](#) (a) / [Donovan Fitzsimons](#) (a) / [Tonia Luft](#) / [Cedrick Thorp](#) (b) / [Jami Ivy](#) (b) / [Frederick Smelcer](#) (a) / [Alonso Oswalt](#) (a) / [Lala Iniguez](#) / [Floy Misecarver](#) (b) / [Therese Thetford](#) / [Sparkle Vickary](#) (b) / [Yi Dewitt](#) (b)

**Main disciplines**

Art studies, musicology, theatre and film studies, architecture Psychology, educational studies

Engineering studies

State	Start Date	End Date
Finished	📅 01.09.1996	📅 01.09.2000

Copyright © 2020 SWISSbase. Powered by F4ES.

# Sneak Preview

SWISSbase

Catalogue My studies Downloads

EN DE FR

My studies

Researcher  
Dimitris Stoja

My account

Logout

My studies

All studies

Editing

Submitted

Published

All studies

Search\_

Need help? Create new study

Ref.	Study title	Role	Status	Progress	End date	Dataset
12345	Auswirkungen der Flexibilisierung von Arbeitszeiten und der Technisierung von Haushalten auf Freizeitsnutzung, Alltagsorganisation	Scientific collaborator	Editing	Planned	30.11.2019	3
12345	Lorem ipsum dolor sit amet, consectetur adipiscing elit, sed do eiusmod tempor.	Scientific collaborator	Editing	Planned	30.11.2019	3
12345	Lorem ipsum dolor sit amet, consectetur adipiscing elit, sed do eiusmod tempor	Scientific collaborator	Submitted	Planned	30.11.2019	3
12345	Lorem ipsum dolor sit amet	Collaborator	Published	Finished	30.11.2019	3
12345	Lorem ipsum dolor sit amet	Collaborator	Published	Finished	30.11.2019	3

Results per page: 5 1-5 of 8

I'm a negative alert lorem ipsum component example!

Copyright ©2020 SWISSbase. Powered by EDS.

# Sneak Preview

# Sneak Preview

**SWISSbase** Catalogue My studies Downloads EN DE FR

My studies // Study 12345

Auswirkungen der Flexibilisierung von Arbeitszeiten und der Technisierung von Haushalten auf Freizeitsnutzung, Alltagsorganisation Ref. 12345 Editing Submit study

**Study overview** Edit

Humanities and Social Sciences / UZH, University of Zurich

**Study title** EN DE FR

Effects of the flexibilisation of working hours and the mechanisation of households on leisure use, everyday organisation and social relations

**Study language** English

**Institutions**

- > [Université de Lausanne, Institut des sciences sociales et pédagogiques](#)  
Université de Lausanne, Institut des sciences sociales  
ISSP, Anthropole, 1015 Lausanne
- > [University of Zurich](#)  
HRM, Plattenstrasse 14, 8032 Zürich

**Authors**

- > [Stefan Buerli](#) / Principal investigator  
Scientific collaborator

**Former collaborators**

[Monika Willy](#) / [Donovan Fitzsimons](#) / [Tonia Luft](#) / [Cedrick Thorp](#) / [Jami Ivy](#) / [Frederick Smelcer](#) / [Alonso Oswald](#) / [Lala Iniguez](#) / [Ploy Misecarver](#) / [Therese Thefford](#) / [Sparkle Vickery](#) / [Yi Dewitt](#)

**Main disciplines**

Art studies, musicology, theatre and film studies, architecture Psychology, educational studies Engineering studies

**State** Finished

**Start Date** 01.09.1996

**End Date** 01.09.2000

I'm a success alert lorem ipsum component example X

Copyright © 2020 SWISSbase. Powered by EZS.

# Sneak Preview

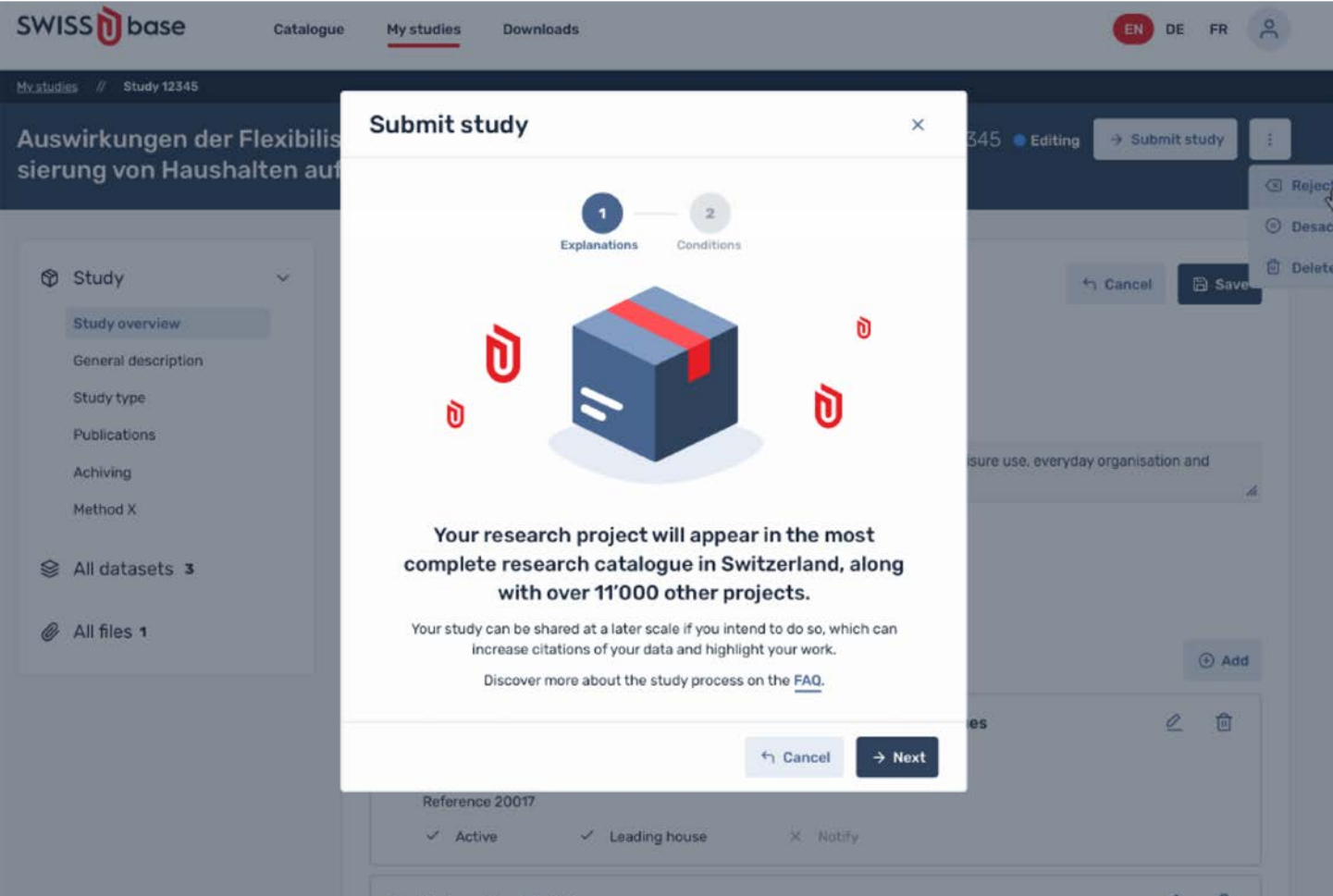

# Sneak Preview

SWISSbase

Catalogue My studies Downloads

EN DE FR

My studies // Study 12345

Auswirkungen der Flexibilisierung von Arbeitszeiten und der Technisierung von Haushalten auf Freizeit- nutzung, Alltagsorganisation Ref. 12345 Editing Submit study

Study >

All datasets 5

All files 1

### All datasets

Need help? Add dataset

Ref.	Dataset title	Status	Version
287	Opinion on Switzerland's security and defence policy I	Editing	1.0.0
334	Meinungsbild zur Sicherheits und Verteidigungspolitik der Schweiz I - 1999 - long title example	In review	1.0.0
643	Meinungsbild zur Sicherheits und Verteidigungspolitik der Schweiz	Deposited	2.0.0
824	Meinungsbild zur Sicherheits und Verteidigungspolitik der Schweiz	Not archived	1.0.0
134	Meinungsbild zur Sicherheits und Verteidigungspolitik der Schweiz	Published	1.2.0
092	Meinungsbild zur Sicherheits und Verteidigungspolitik der Schweiz	Withdraw	1.0.0

Results per page: 5 1-5 of 8

Copyright ©2020 SWISSbase. Powered by FGFS.

# Sneak Preview

SWISSbase Catalogue My studies Downloads EN DE FR

My studies // Study.12345 // Dataset.287 // File.123

Lorem ipsum file name Ref. 123

Document file  
Description  
Physical file

**Physical file** Cancel Save

Upload physical file

Drag and Drop here  
or  
[Browse files](#)

Accepted files: .abc, .def, .ghi, .jkl

- ✓ IMG\_20200220\_12334.png (31 Mo)
- ✗ IMG12334.app (321 Mo) The file format is not accepted.

Copyright ©2020 SWISSbase. Powered by FDRS.

# Sneak Preview

# Sneak Preview

Folder1/Subfolder3	
Add some collection parts and indicate directly their location to render the list below.	
Folder1/Subfolder3	
Add part	
Annotation	
Audio	
Image	
Software	
Video	
Language	

Folder1/Folder3	
Lemmatization, Manual Annotation part	
Segmentation, Manual Annotation part	
Annotation files Internal	Annotation format -
Meta type XML	Controlled vocab STTS
Controlled vocab extension -	Segmentation level Phoneme

Folder1/Folder3/File7	
Song, Presentation Video part	

Folder1/Folder4	
Praat Scripting, Audio capture Annotation part	
Platform used Mac OS X 10.2	Platform used Mac OS X 10.2
Input encoding UTF	Output format Textgrid

Folder1/Folder6	
Soundforge sony Audio part	
Movie recorder, Environment lorem ipsum Video part	
Movie recorder, Environment lorem ipsum Image part	
Linguinity type example, German Language part	

# Sneak Preview

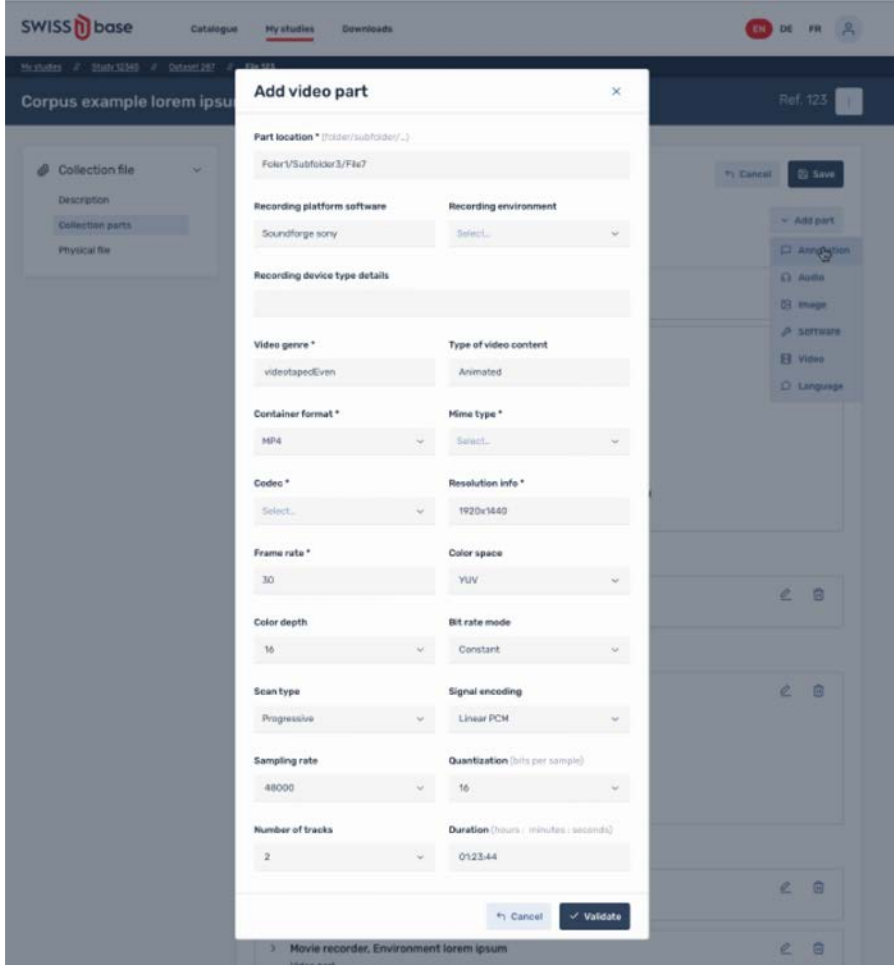

# Sneak Preview

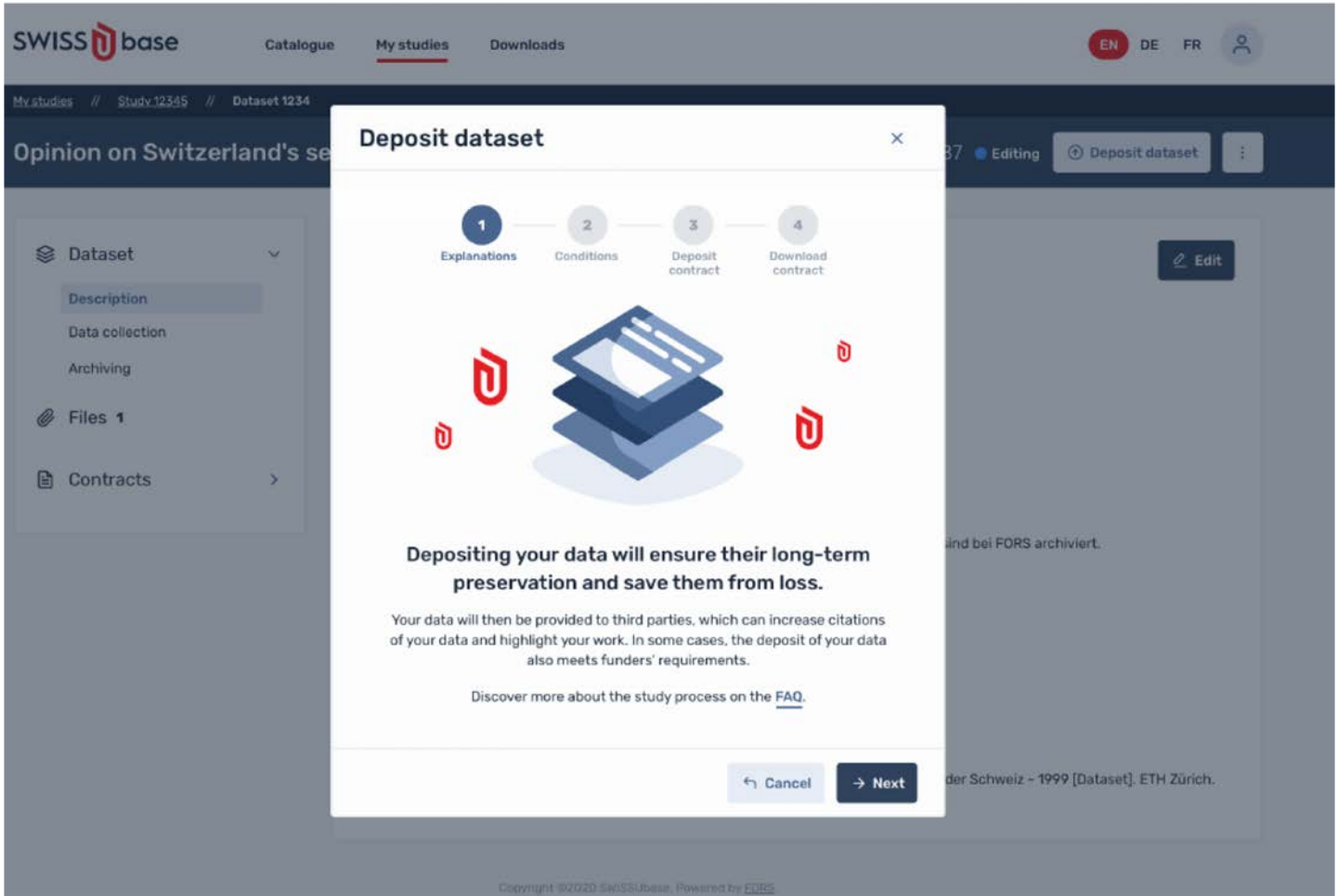

# Questions

**Stefan Buerli, Project Leader**

[stefan.buerli@fors.unil.ch](mailto:stefan.buerli@fors.unil.ch)

+41 21 692 37 29

**Bojana Tasic, Technical Leader**

[bojana.tasic@fors.unil.ch](mailto:bojana.tasic@fors.unil.ch)

+41 21 692 37 33

info.swissubase.ch

SWISS  base

CREDITS: This presentation template was created including Feather icons, infographics & images by [Freepik](#) and illustrations by [Stories](#)